

Borden Road Access – Buffalo Creek
151 Borden Road, Buffalo, NY 14224

Meet the bus in the gravel parking lot off Borden Road just past the bridge (on left).

Access is via a dirt path that leads to a flat, rocky area. The current is a little faster and the water deeper in some spots here. On the other side of the bridge, the ground is sandy, the current is slower, and the river bottom is flat and shallow. Students may sample on either side.

Arrow = bus meeting place/parking lot

☆ = sampling site

Head north on Borden Rd. The following are at corner of French and Borden:

NOCO Express

Gas Station

1199 French Rd, Depew, NY 14043

Tim Hortons

1199 French Rd

Walgreens

1180 French Rd

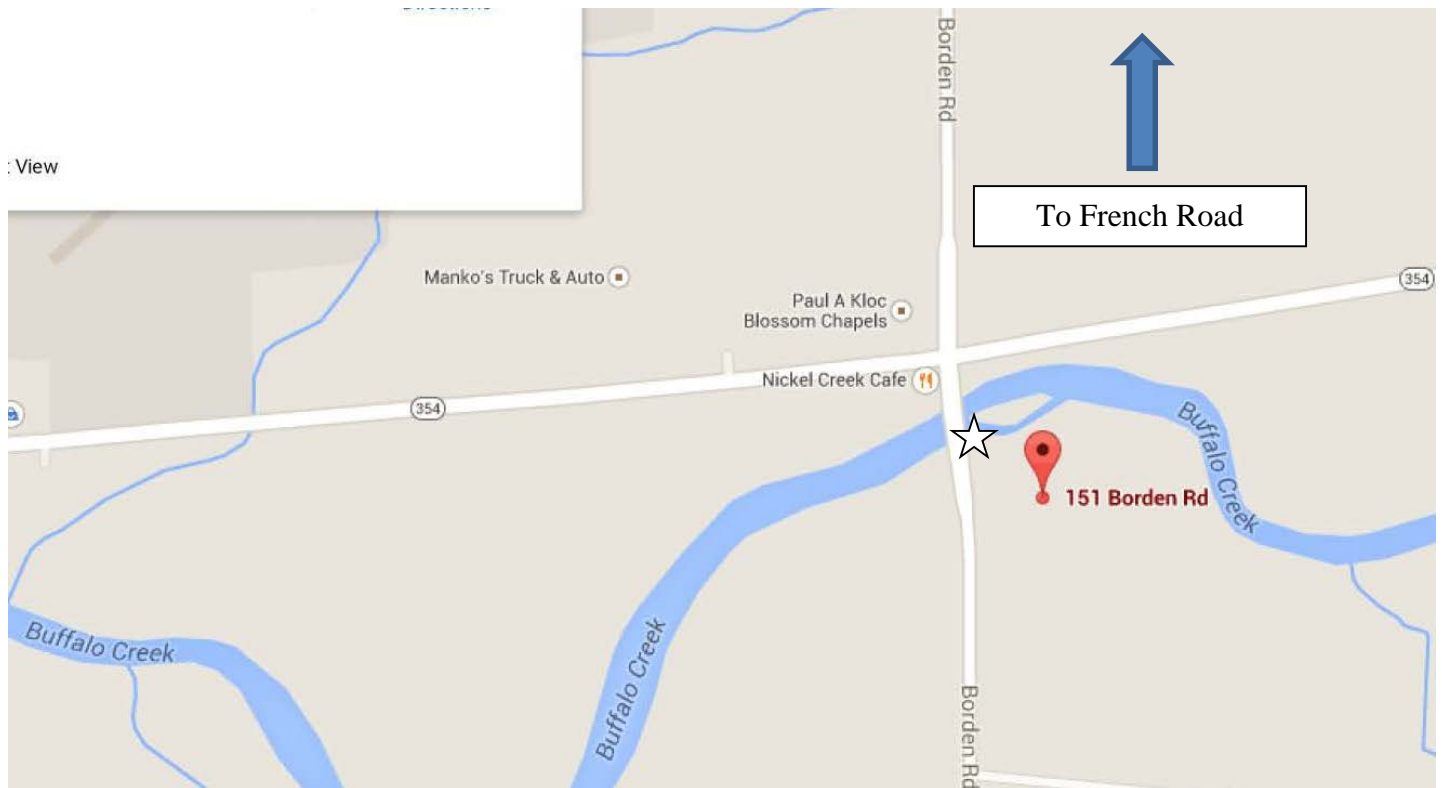



Parking lot (151 Borden Road).



Dirt path to water.



Rocky side of sample site.



Sandy side of sample site – go under bridge.





Directions to Borden Rd

3.0 mi – about 7 mins

Borden Road Access: near 151 Borden Road.

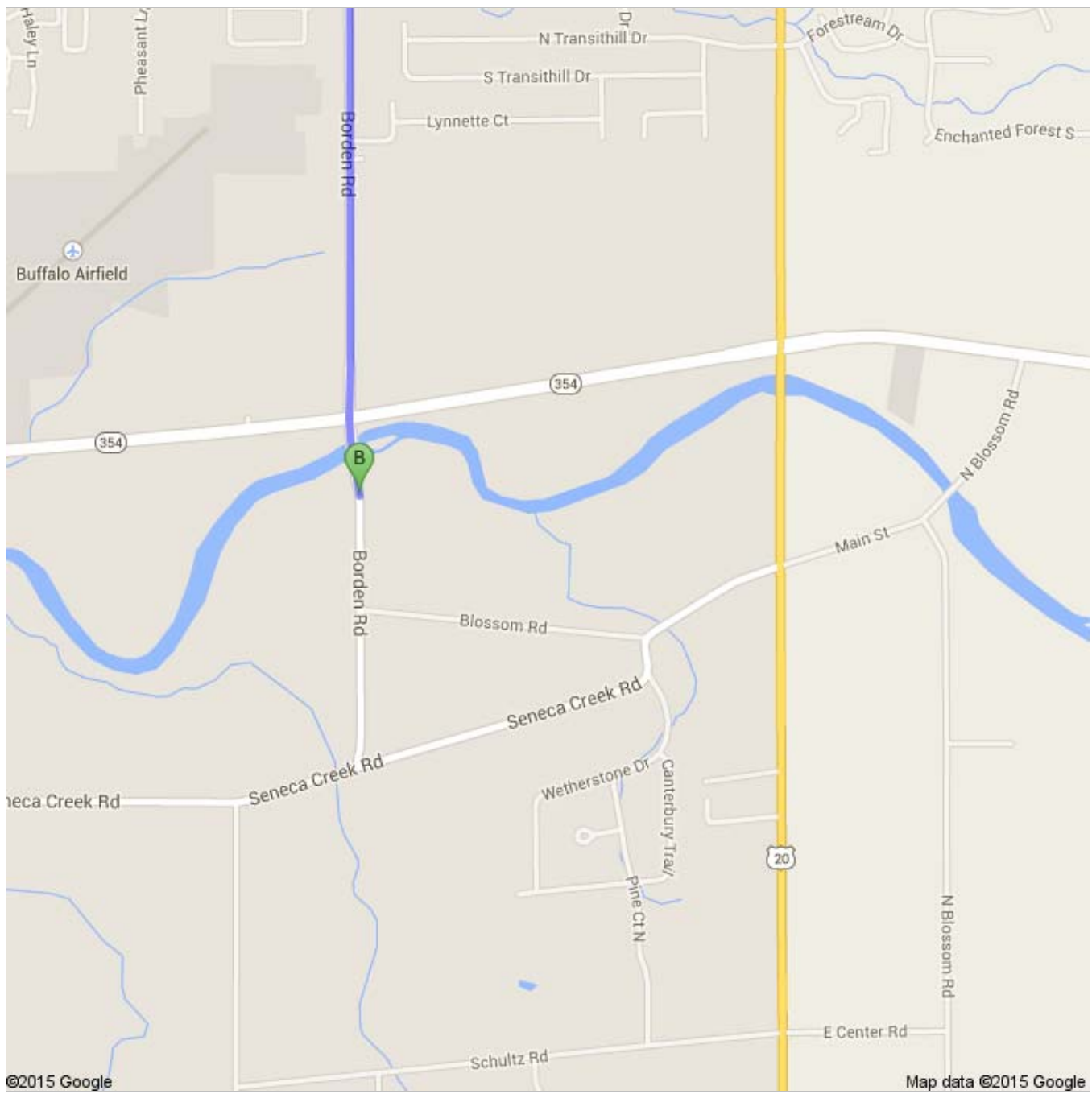
Turn left into parking lot after crossing bridge.



 93 Honorine Dr, Cheektowaga, NY 14227

1. Head **west** on **Reinstein Reserve Rd** toward **Honorine Dr** go 217 ft
total 217 ft

 2. Turn right onto **Honorine Dr** go 295 ft
total 0.1 mi

 3. Turn right at the 1st cross street onto **Como Park Blvd** go 0.5 mi
total 0.6 mi
About 1 min

 4. Turn right onto **Borden Rd** go 2.4 mi
total 3.0 mi
About 5 mins

 Borden Rd

These directions are for planning purposes only. You may find that construction projects, traffic, weather, or other events may cause conditions to differ from the map results, and you should plan your route accordingly. You must obey all signs or notices regarding your route.

Map data ©2015 Google

Directions weren't right? Please find your route on maps.google.com and click "Report a problem" at the bottom left.